

Planning Permit No. A/932/91
APPROVED
 SUBJECT TO THE CONDITIONS IN THIS PERMIT
 No. A2/26823/90 20/8/91
 JAYARAMAN
 DEVELOPER
 MADRAS
 CITY

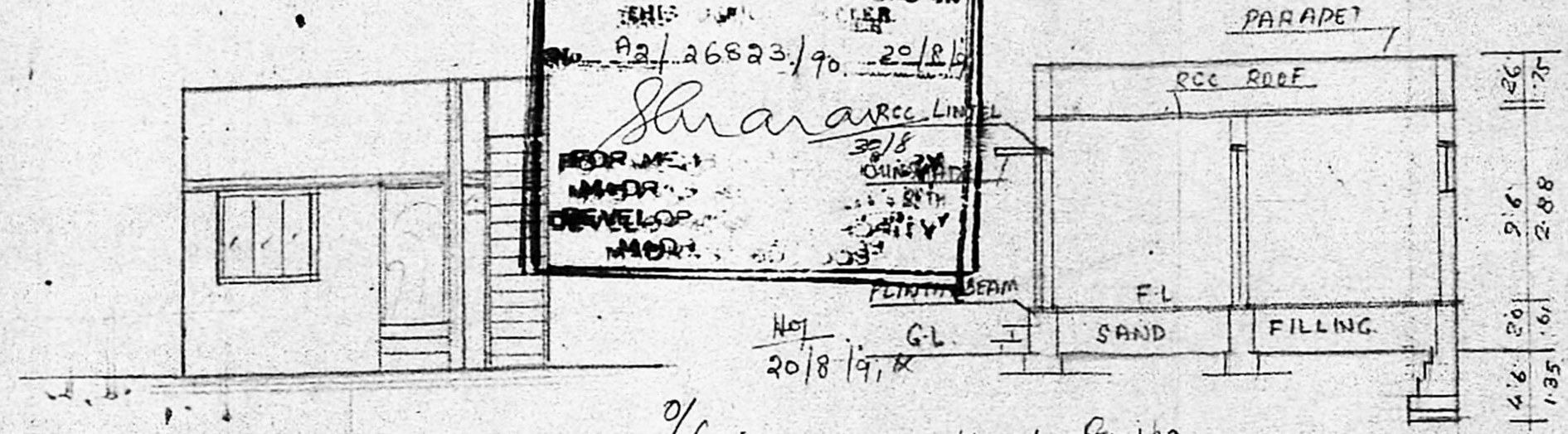

ELEVATION

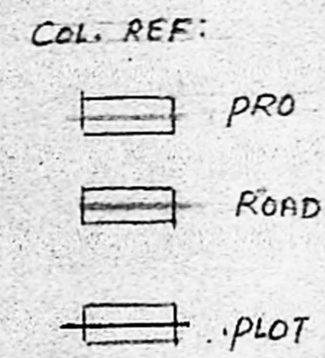

%c. Irresuable applying disclaimer to the residence plot building SECTION AA.
 Hdy 20/8/91

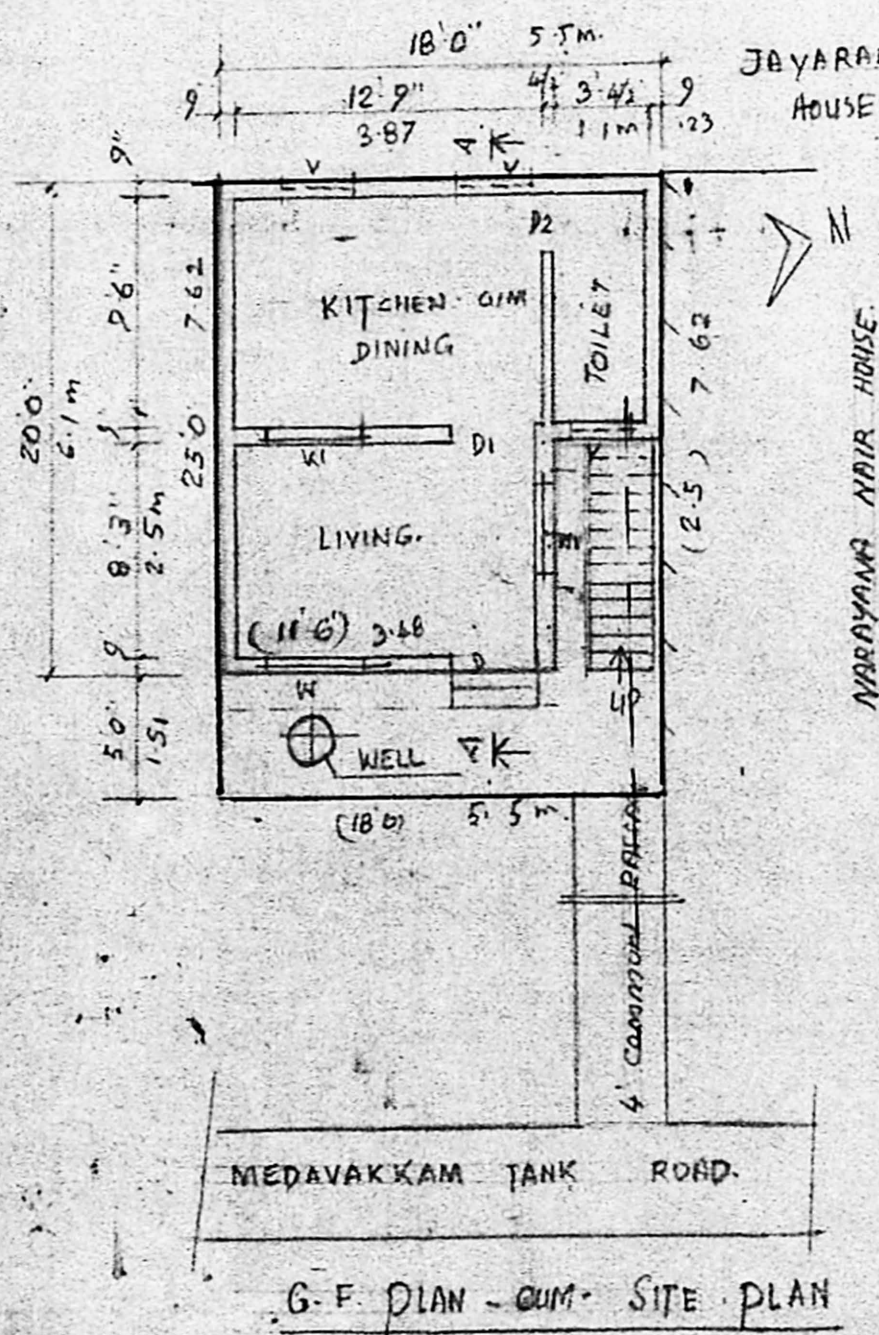

G.F. PLAN - cum - SITE PLAN

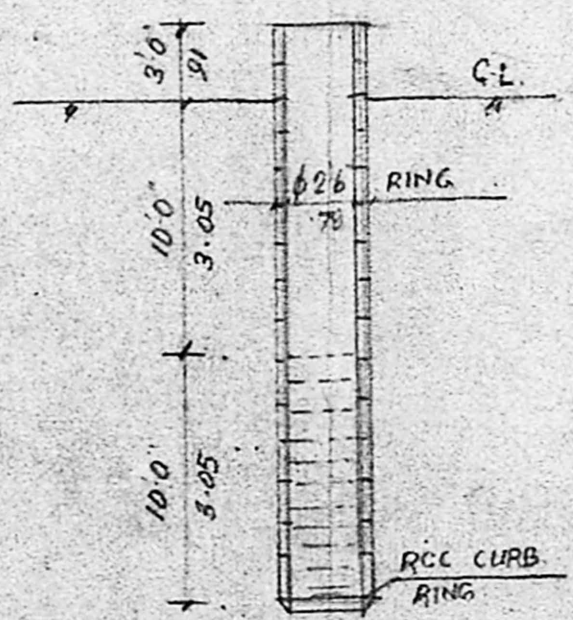

SECTION OF WELL

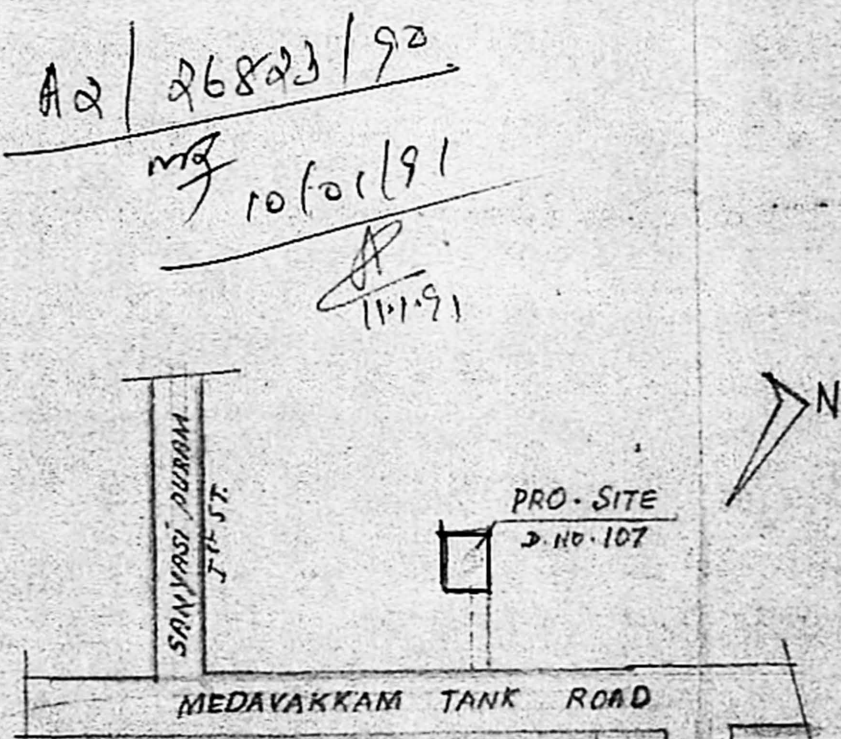

KEY PLAN NOT TO SCALE

LAND: 450 SFT
 PLINTH AREA: 315 SFT

OWNER
 1. R. Srinivasan
 2. R. Srinivasan

PLAN SHOWING THE PRO DWELLING BUILDING IN D.NO.107 (OLD NO. 85) MEDAVAKKAM TANK ROAD, KILPAUK, MADRAS 10
 CORPN DN. 40 D.S. No 444 R.S. No. 3170
 SCALE (1"=8'0") 1cm: 1m

SPECIFICATIONS
 FOUNDATION: BJC IN L/M 1:2:5 OVER SAND & BW WITH CM 1:6.
 SUPERSTRUCTURE: BW WITH CM 1:6.
 ROOFING: RCC ROOF SLAB 4 1/2 TH.
 AS PER MDSS. FLOORING: BJC IN L/M 1:2:5, 4 TH. AND FINISHED SMOOTH WITH CM 1:3, 3/4 TH.
 PLASTERING OF CEILING WITH CM 1:3 1/2 TH. ALL WOOD WORK OF BEST SEASONED CHOOD.

JOINERY
 D: DOOR (3'6" x 7'0") 1.05 x 2.1 m
 D1: DOOR (3'0" x 6'6") .91 x 2 m
 D2: DOOR (2'6" x 6'0") .75 x 1.81 m
 W: WINDOW (4'6" x 4'0") 1.35 x 1.22 m
 W1: WINDOW (4'0" x 3'0") 1.22 x .91 m
 V: VENTILATOR (3'0" x 2'0") .91 x .61 m

M. SRINIVASAN, D.C.E.
 CONSULTING CIVIL ENGINEER
 Licensed Surveyor Class II No. 24
 CORPORATION OF MADRAS
 11, Chengalvaraya Meistr Street,
 *MALINGAPURAM, MADRAS-12
ENGINEER